

Greenlots Sky Overview

Tailored Portals



Fleet

- Prioritised charging
- Vehicle usage monitoring
- Local load management
- Charging status notification
- System alarm notification
- Group or individual user access
- Energy data visualisation



Utilities

- Local load management
- Load forecasting
- Dynamic time-of-use pricing
- Enterprise-level security
- System alarm notification
- Integration into third party smart grid platforms
- Energy data visualisation



Car Park

- Set individual charging fees according to peak times
- Direct marketing to users through customised messaging
- Location based information
- User data visualisation
- Revenue data visualisation



Retail

- Set individual charging fees according to peak times
- Direct marketing to users through customised messaging
- Location based information
- User data visualisation
- Revenue data visualisation



Car Distributor

- Customer relationship management
- Send service bulletins, promotions and news to user accounts
- Direct marketing to users through customised messaging



EV Driver

- Facebook-enabled
- Detailed usage data
- Vehicle charging records
- Account management
- EV network updates
- EV notification service
- Single account for several EVs
- Charging point reservations
- Flat monthly price plans
- Keep up-to-date with service bulletins, promotions from OEMs
- Mobile app for iPhone, Blackberry, Android

Screenshots of Greenlots Sky Network Operator Portal

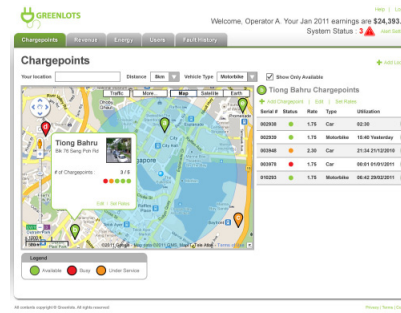

Map-based overview

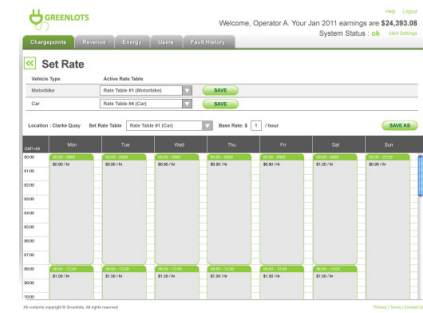

Dynamic time-of-use pricing

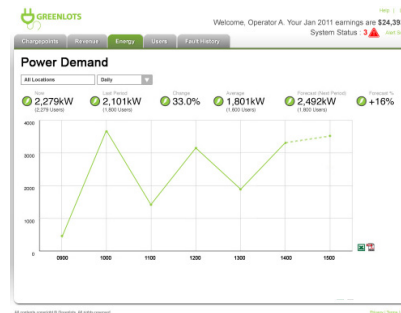

Load profile and forecasting

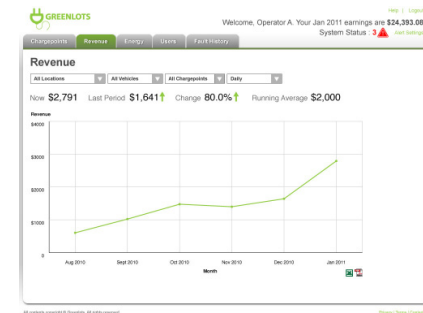

Revenue

Screenshots of Greenlots Sky EV Driver Portal

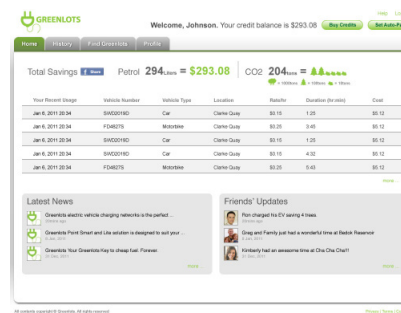

Detailed overview with community feature

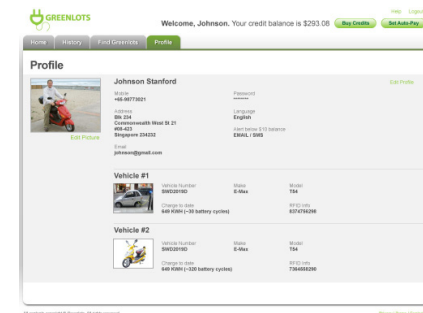

Manage your vehicle records

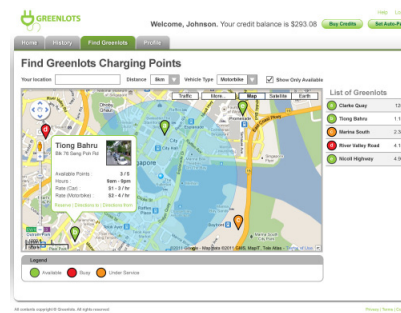

Find Greenlots charging points

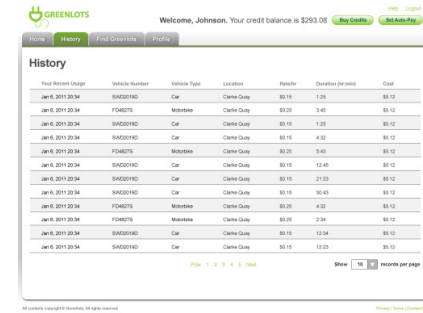

View charging history